

EXTRAS DE ARMATURA									
marca	Φ	No.	Lungime	OB37		PC52			
				Φ 8	Φ 8	Φ 10	Φ 12	Φ 16	Φ 20
1	8	80	2.35		188.00				
2	10	16	2.35			37.60			
3	8	52	1.1		57.20				
3'	8	34	1.1		37.40				
4	8	88	2.35		206.80				
4'	8	22	3.15		69.30				
5	10	16	2.55			40.80			
6	12	16	2.55				40.80		
7	10	12	1.8		21.60				
8	12	12	1.8				21.60		
9	20	8	2.15						17.20
10	16	4	3.15					12.60	
11	16	16	1.1					17.60	
12	8	35	1.1	38.50					
13	8	45	0.5	22.50					
14	16	6	1.3		7.80			7.80	
LUNGIME TOTALA / Φ				61.00	580.30	78.40	62.40	30.20	17.20
MASA / ml				0.395	0.395	0.617	0.888	1.580	2.470
MASA / (kg)				24	229	48	55	48	42
TOTAL (kg)				24				423	

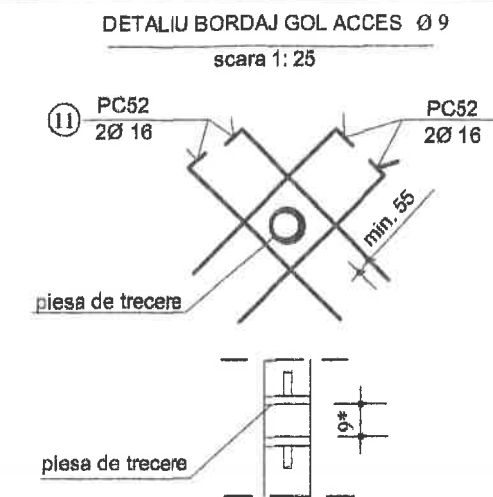

scara 1: 50

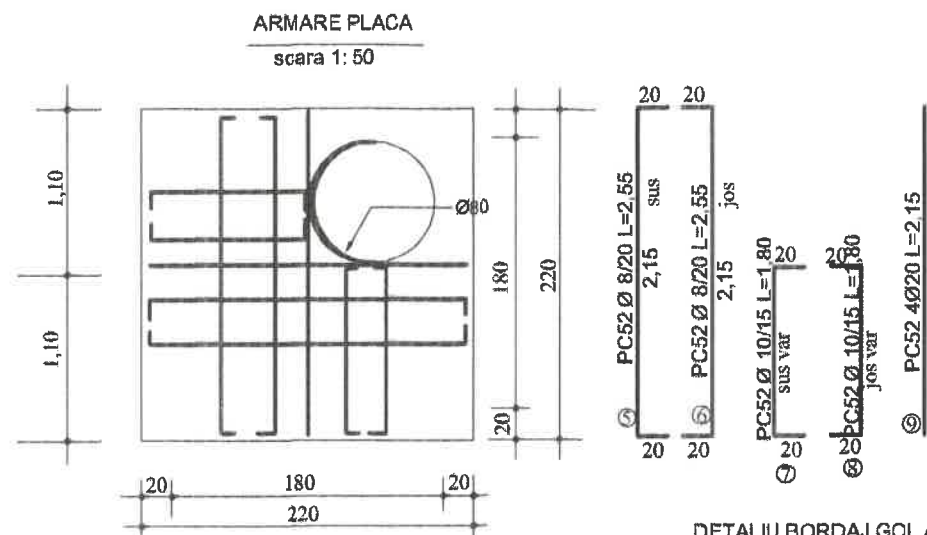
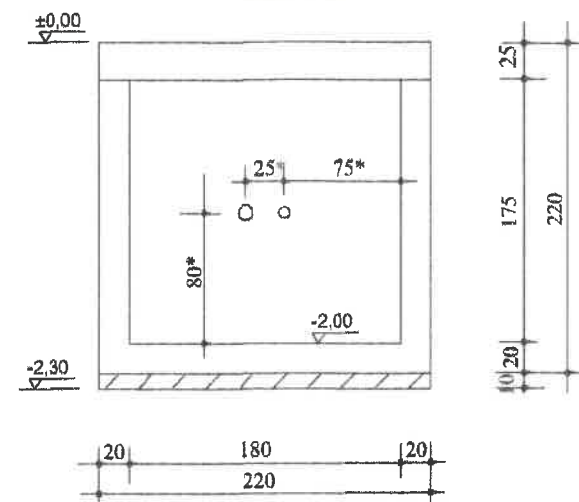

SECTIUNEA A-A
scara 1:50

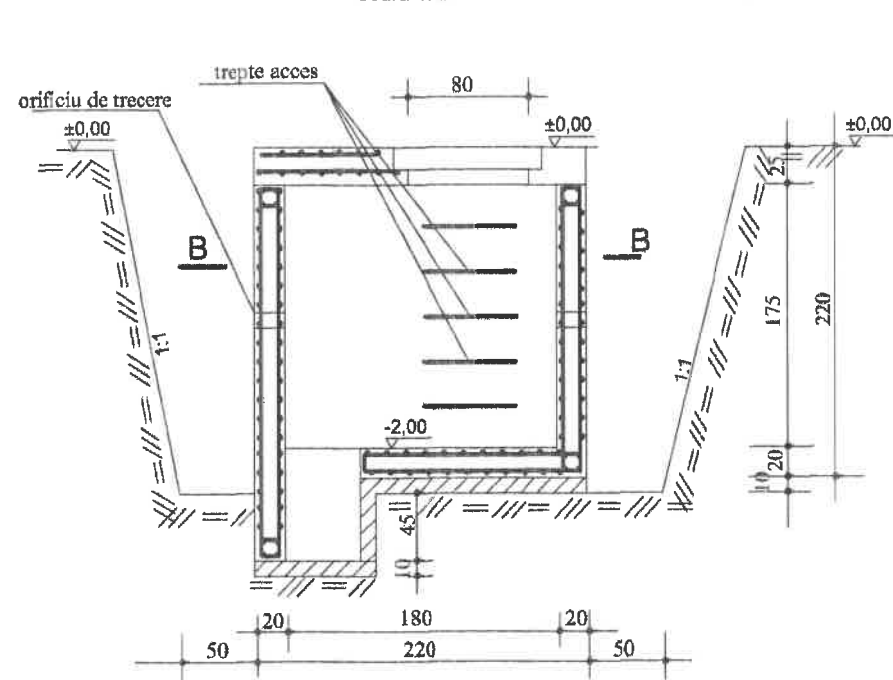

etrier Ø8/15
OB37 L=0.50
45buc (13)

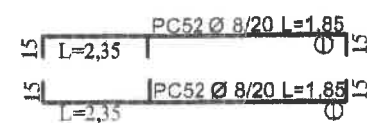
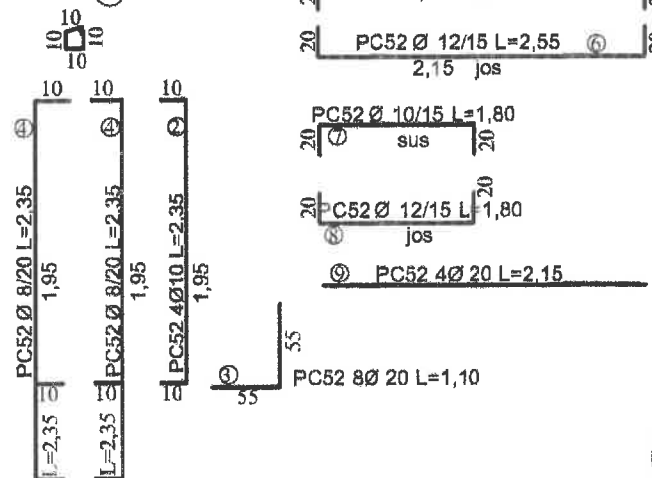

DETALIU TREPTE
scara 1: 25

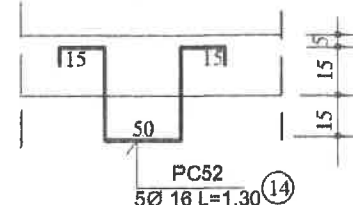

DETALIU BORDAJ GOL ACCES Ø80

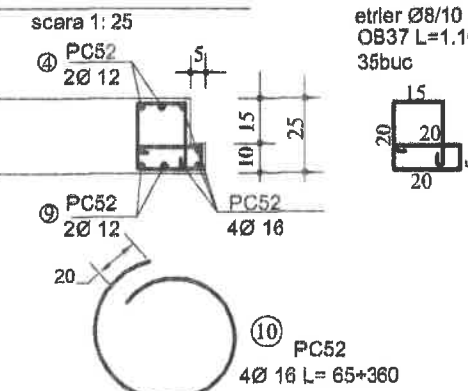

etrier Ø8/10
OB37 L=1.10 (12)
35buc

* cote si dimensiuni goluri
de trecere se vor stabili la
montaj

MATERIALE
Beton : C 8/10 - egalizare
C 16/20
Otel : PC52 ; OB37
Ciment : PA35 (LA-32,5)

Constructorul si beneficiarul vor solicita prezenta proiectantului la fazele determinante de mai jos:

- verificarea naturii terenului de fundare (inginer geotehnician)
- verificarea armaturii in elementele armate.

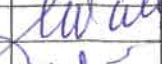
S.C. LICA & CO S.R.L. Pitesti, str. E. Grigorescu, bloc P3a,scara A, ap. 15, jud. Arges Nr reg. comerului: J03/2891/1992 Telefon: 0745172607 mail: vasilе_talian@yahoo.com			Beneficiar: Spitalul Judetean de Urgenta Pitesti, judet Arges		Proiect: 0110/2019
SPECIALITATE : REZISTENTA			Denumire Proiect: Instalatie de rezerva apa la sectiile exterioare Oncologie si Infectioase		Faza: PT
SPECIFICATIE			Adresa: Municipiul Pitesti, str. I.C.Bratianu, nr. 56, judet Arges		
PROIECTAT	ing. Talian Mihaela		Scara	Titlu plansa: Armare camin vane	Plansa R 03
VERIFICAT	ing. Talian Vasile		1:50		
DESENAT	ing. Talian Vasile		1:25		
			11.2019		